Civil War Envelopes

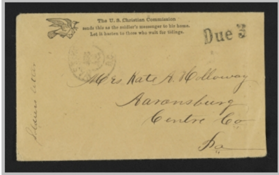

The U. S. Christian Commission
sends this as the soldier's messenger to his home.
Let it hasten to those who wait for tidings.

Due 3

Mrs Kate A. Holloway
Aaronsburg
Centre Co
Pa

Soldiers Letter

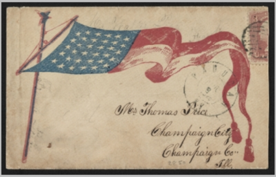

Mrs Thomas Price
Champaign City
Champaign Co.
Ill.

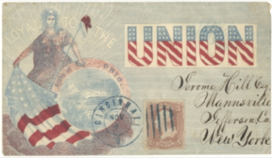

LOYAL TO THE
UNION
State of Ohio
CINCINNATI NOV

Jerome Hill Esq
Mannsville
Jefferson Co
New York

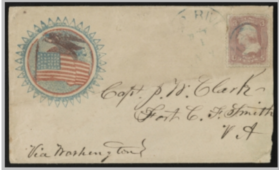

Capt. J. W. Clark
Fort C. F. Smith
V.A
Via Washington

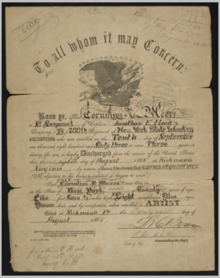

To all whom it may Concern:

Know ye, That Cornelius V. Meers a 1st Sergeant of Captain Jonathan E Head's Company, (B) 100th Regiment of New York State Infantry VOLUNTEERS who was enrolled on the Tenth day of September one thousand eight hundred and Sixty three to serve Three years or during the war, is hereby Discharged from the service of the United States this Twenty eighth day of August, 1865, at Richmond Virginia by reason of being Mustered Out GO No 102 Hd Qrs Dept Va.

(No objection to his being re-enlisted is known to exist.)

Said Cornelius V. Meers was born in in the State of New York, is Twenty years of age, Five feet Seven ½ inches high, Light complexion, Blue eyes, Brown hair, and by occupation, when enrolled, a ARTIST

Given at Richmond Va this Twenty eighth day of August 1865.

Commanding the Regt.

Jonathan E Head
Capt 100th NY
Comdg Co B

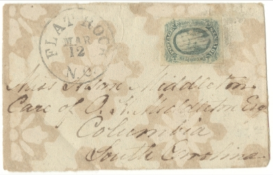

FLAT ROCK
MAR 12
N.C.

Miss [illegible] Middleton
Care of O. H. Middleton Esq
Columbia
South Carolina

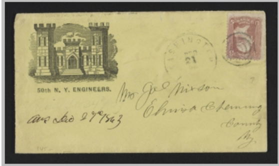

50th N. Y. ENGINEERS.

WASHINGTON
DEC
21

Mr Jos Nixson
Elmira Chemung
County
Ny

Ans Dec 27th 1863

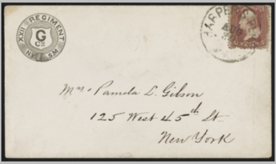

XXII REGIMENT
G Co
NY SM

HARPERS FERRY
AUG

Mrs Pamela L. Gibson
125 West 45th St
New York

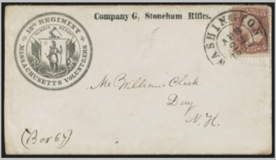

Company G, Stoneham Rifles.

13th REGIMENT
ALWAYS READY
MASSACHUSETTS VOLUNTEERS

WASHINGTON
APR

Mr William Clark
Dery
N.H.

(Box 67)

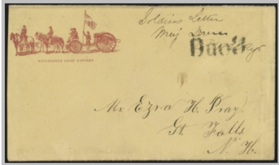

MANCHESTER LIGHT BATTERY.

Soldiers Letter
Maj Drew
Due 3 cts

Mr. Ezra H. Pray
Gt. Falls
N. H.

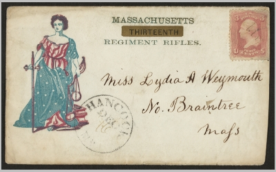

MASSACHUSETTS
THIRTEENTH
REGIMENT RIFLES.

HANCOCK
DEC
MD

Miss Lydia A Weymouth
No. Braintree
Mass

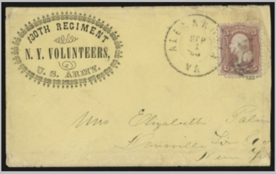

130TH REGIMENT
N. Y. VOLUNTEERS,
U. S. ARMY.

ALEXANDRIA
SEP
VA

Mrs Elizabeth Paln
Dansville Liv Co
New Y

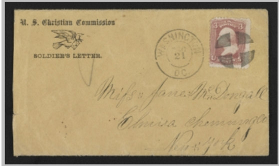

U. S. Christian Commission

SOLDIER'S LETTER.

WASHINGTON AUG 21 D.C.

Miss Jane McDougall
Elmira Chemung Co
New York

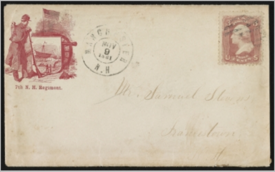

7th N. H. Regiment.

MANCHESTER NOV 9 1861 N.H.

Mr. Samuel Stevens
Francestown
N.H.

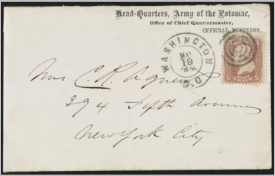

Head-Quarters, Army of the Potomac,
Office of Chief Quartermaster,
OFFICIAL BUSINESS.

WASHINGTON MAY 19 '64 D.C.

Mrs C. R. Agnew
394 Fifth Avenue
New York City

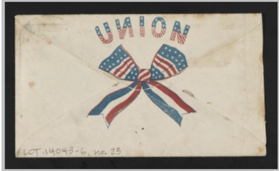

LOT 14043-6, no. 23

L.2680
TFW 3.50

Mr. John B. Robson
Saginaw City
Michigan

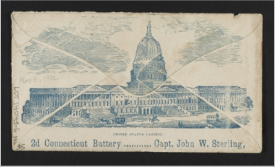

UNITED STATES CAPITOL.

2d Connecticut Battery .... Capt. John W. Sterling,

Nov 8, 1862

LOT 14043-6 no. 35

Mrs S H Sniffen
Stratford
Fairfield Co
Conn

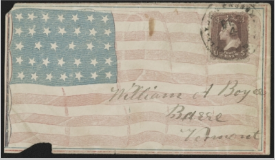

William A Boyce
Barre
Vermont

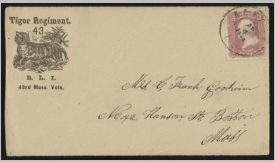

Tiger Regiment.
43
B. L. I.
43rd Mass. Vols.

Mrs G. Frank Goodwin
No 42 Hanson St Boston
Mass

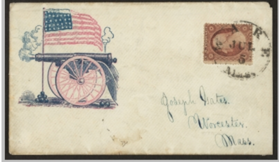

JUL 5

Joseph Gates.
Worcester.
Mass.

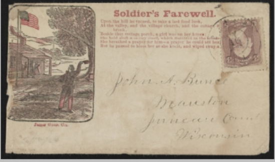

James Gates, Co.

Soldier's Farewell.

Upon the hill he turned, to take a last fond look,
At the valley, and the village church, and the cottage b
brook.
Beside that cottage porch, a girl was on her knees;
She held aloft a snowy scarf, which fluttered in the breeze
She breathed a prayer for him—a prayer he could not hea
But he paused to bless her as she knelt, and wiped away a

John A. Bunce
Mauston
Juneau Count
Wisconsin

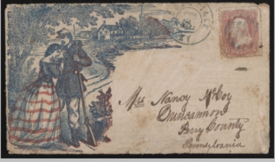

Mrs Nancy McCoy
Duncannon
Perry County
Pennsylvania

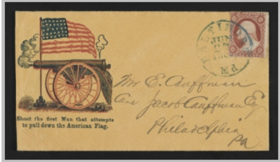
Shoot the first Man that attempts to pull down the American Flag.
BALTIMORE JUN Md

Mr E. Cauffman
Care Jacob Cauffman Esq
Philadelphia
Pa

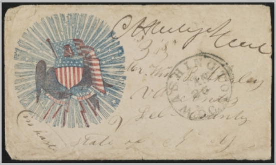
WASHINGTON

Mr. Wm [illegible]
[illegible] County
State of [illegible]

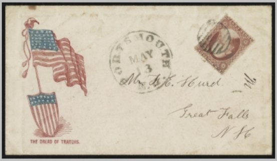
THE DREAD OF TRAITORS.
PORTSMOUTH MAY 13 N.H.

Mr. J. H. Hurd
Great Falls
N H

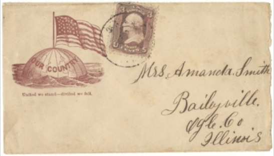
OUR COUNTRY
United we stand—divided we fall.

Mrs. Amanda Smith
Baileyville
Ogle Co
Illinois

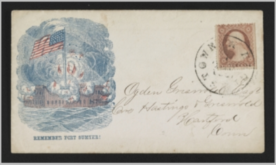
REMEMBER FORT SUMTER!

Ogden Griswold Esqr
Care Hastings & Griswold
Hartford
Conn

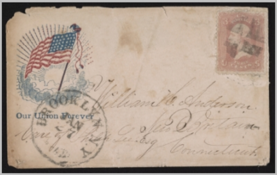
Our Union Forever
BROOKLYN N.Y. JAN 27

William A. Anderson
Care of [illegible]
New Britain
Connecticut

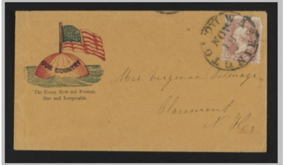
OUR COUNTRY
The Union Now and Forever, One and Inseparable.
WASHINGTON NOV

Mrs. Virginia Tillmage
Claremont
N. Hs

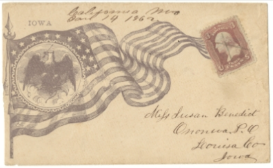

California Mo
Jan 14 1862

Miss Susan Benedict
Ononwa P.O
Louisa Co
Iowa

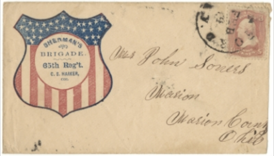
SHERMAN'S
BRIGADE.
65th Reg't.
C. S. HARKER,
COL.

Mrs John Somers
Marion
Marion County
Ohio

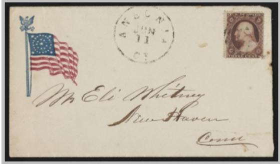
ANSONIA JUN 11 CT

Mr Eli Whitney
New Haven
Conn

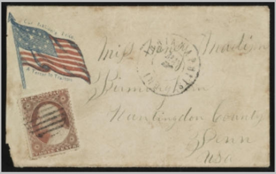
Our Nation's Pride
A Terror to Traitors

Miss Hannah Madison
Birmingham
Huntingdon County
Penn

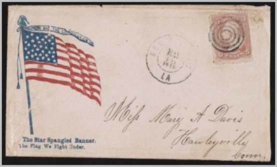
The Star Spangled Banner.
The Flag We Fight Under.
MAY LA

Miss Mary A Davis
Hawleyville
Conn

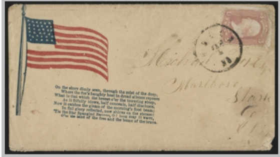

On the shore dimly seen, through the mist of the deep,
Where the foe's haughty host in dread silence reposes,
What is that which the breeze o'er the towering steep,
As it fitfully blows, half conceals, half discloses,
Now it catches the gleam of the morning's first beam;
In full glory reflected, now shines on the stream:
'Tis the Star Spangled Banner, O! long may it wave,
O'er the land of the free and the home of the brave.

Michael [illegible] Esq
Marlboro
Stark
Co
O

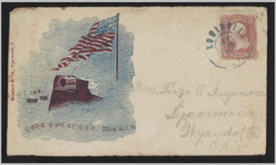

Mumford & Co. Cincinnati, O.

THE
STAR SPANGLED BANNER

LOUISVILLE

Mrs. Tirza A. Ingerson
Sycamore
Wyandot Co
Ohio

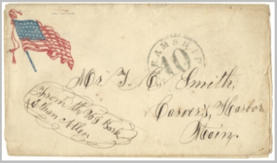

STEAMSHIP
10

Mr J. C. Smith,
Carver's Harbor
Maine.

From the U S Bark
Ethan Allen

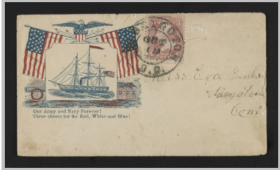

Our Army and Navy Forever!
Three cheers for the Red, White and Blue!

[illegible]RTON
OCT
1[illegible]
D.C.

Miss Eva [illegible]
Naugatuck
Conn

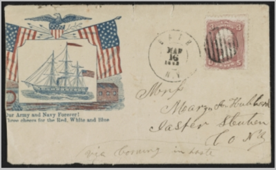

Our Army and Navy Forever!
Three cheers for the Red, White and Blue

BATH
MAR
16
186[illegible]
N.Y.

Mrs
Mary A. Hubbard
Jasper Steuben
Co N.Y.

via Corning in haste

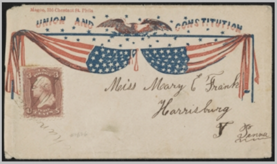

Magee, 316 Chestnut St. Phila

UNION AND CONSTITUTION

Miss Mary E Frank
Harrisburg
Penna

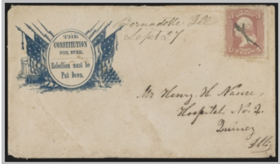

THE
CONSTITUTION
FOR EVER.
Rebellion must be
Put Down.

Bernadotte Ill
Sept 27

Mr Henry H. Nance,
Hospital No. 2.
Quincy
Ills

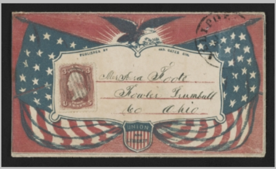

PUBLISHED BY JAS. GATES CIN.

UNION
AND
LIBERTY

Mr Asa Foote
Fowler Trumbull
Co Ohio

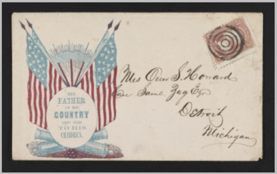

THE
FATHER
OF HIS
COUNTRY
LEFT THIS
TO HIS
CHIDREN.

Mrs Owen S. Howard
Care Saml. Zug Esqr
Detroit
Michigan

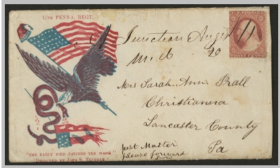

1[illegible]TH PENNA. REGT.

"THE EARLY BIRD CATCHES THE WORM."
(DESIGNED BY JOHN S. TRIMBLE.)

N. Junction Augst
Mch 20

Mrs Sarah Ann Prall
Christianna
Lancaster County
Pa

Post Master
please forward
soon

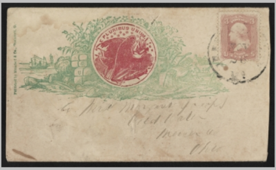

Published by Mumford & Co., Cincinnati, O.

E PLURIBUS UNUM

To Miss Margaret [illegible]
Cold Water
Mercer Co
Ohio

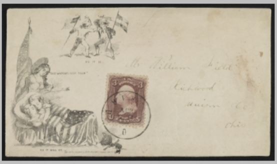

AS IT IS.

"GOD WATCHES OVER THEM"

AS IT WILL BE.

Mr William Field
Richwood
Union Co
Ohio

THE UNION NOW HENCEFORTH FOR EVER AMEN
Mrs. Hannah Turner
Collinsville
Ills

Magee, 316 Chestnut St. Philada.
Copy right secured, 1863.
3d Corps, 1st Division.
WASHINGTON
MAR
19
'64
D.C
Mrs. E. M. Hill
North Orwell
Bradford Co. Pa

Magee, 316 Chestnut Street, Philada
6th Corps, ■ Division.
3
Mrs Mary J Peck
Moravia
Cayuga Co
N.Y.
WASHINGTON
JUN
4
D.C.

WASHINGTON
27
To John S. Hawkins
Hopewell × Roads
Harford County
Md

Magee, 316 Chestnut Street, Philada
Copy, right secured, 1863.
9th Corps, 1st Division
DUE
3
WASHINGTON
OCT
D.C
Miss Sallie
Lewis Centre
Delaware Co
Ohio

Mrs Mary Wilcox
Duplain
Clinton Co
Michigan

1776
"The Old Continentals,
In ragged regimentals
Faltered not."
RUTLAND
MAR
24
VT.
Miss Alma Symmes
Barnet
Vert

UNION
Mrs Lucinda Fox
New Philadelphia
Tuscarawas Co.
Ohio

DEDICATED
TO THE GALLANT DEFENDERS
OF OUR NATIONAL UNION
Magee, 316 Chestnut St. Philada.
Mr Emil Fourgerel
No 16 East. Fifth. Street
Cincinnati
Ohio

Why don't you take it?
WASHINGTON
Mr David T Gorham
Mount Kisco
N Y
25

REMEMBER ELLSWORTH!
MANNSVILLE
SEP
17
N.Y.
Jonathan R. Ayer Esq.
2nd Lieut. Co. K. 24 Reg. N.Y.V.
Washington
D.C.

Columbia, Columbia, to glory arise.
Mr George H. Walden
South Vassalboro
Maine

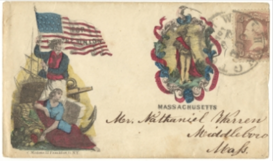

MASSACHUSETTS

Mr. Nathaniel Warren
Middleboro
Mass.

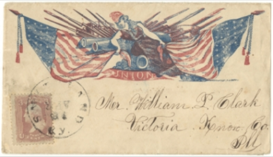

Mr. William P. Clark
Victoria Knox Co.
Ill

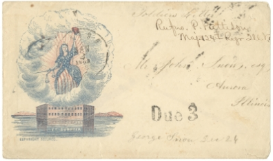

COPYRIGHT SECURED.

Soldiers Letter
Rufus. P. Pattison
Maj. 124th Regt Ill. V.

Mr John Snow, esq
Aurora
Illinois

Due 3

George Snow Dec 24

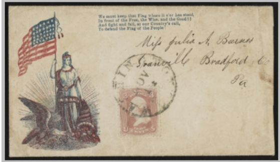

We must keep that Flag where it e'er has stood,
In front of the Free, the Wise, and the Good!!
And fight and fall, at our Country's call,
To defend the Flag of the People!

Miss Julia A. Barnes
Granville Bradford Co
Pa

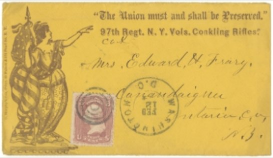

"The Union must and shall be Preserved."
97th Regt. N. Y. Vols. Conkling Rifles."

Co. K

Mrs. Edward, H. Frary,
Canandaigua
Ontario Co.
N. Y.

WASHINGTON D.C. FEB 12

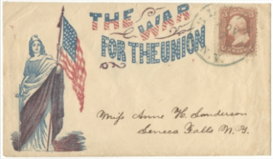
THE WAR FOR THE UNION

Miss Anne H. Sanderson
Seneca Falls N. Y.

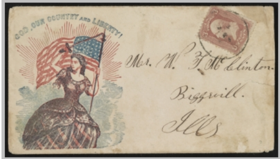
GOD, OUR COUNTRY AND LIBERTY!

Mr. W. F. McClinton.
Biggsvill.
Ills

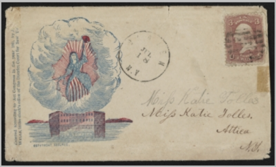

COPYRIGHT SECURED.

Miss Katie Tolles
Miss Katie Tolles.
Attica
N.Y.

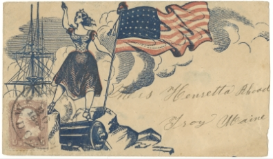

Miss Henrietta Rhoad
Troy Maine

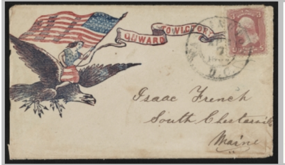
ONWARD TO VICTORY

Isaac French
South Chesterville
Maine

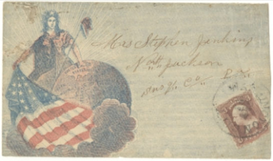

Mrs Stephen Jenkins
North Jackson
Sus. Co. Pa.

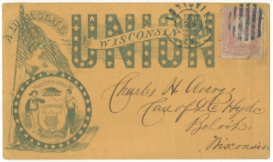
A LOYAL STATE
UNION
WISCONSIN

Charles H Avery
Care of L. C. Hyde
Beloit,
Wisconsin

Sergeant James Reid
Company B.
79th Regiment
Washington D.C.
Or Elsewhere

FOR
THE UNION
MARYLAND

Mrs Rutharn Smith
Northridgeway
Orleans C. C.
N. Y

LIBERTY AND UNION.

Annis G. Ames
Temple mills
Franklin County
Maine

FOR
THE UNION
OHIO

Mrs Wm Scott
Edenville
Washington Co
Pa.

Mr Frederick
Rome Oneida Co
N. Y

Mr. Wm. Lewis P. M.
Lexington
Ohio

We must keep that Flag where it e'er has stood
In front of the Free, the Wise, and the Good!!
And fight and fall, at our Country's call,
To defend the Flag of the People!

Mr. Thos. Van Sickle
Metuchin
New Jersey

THE
UNION
STATE of MASSACHUSETTS

Mrs Leander McAllen
North Middleboro
Mass

LOYAL TO
THE UNION.
STATE OF
RHODE ISLAND

93
C. F. Young Esq
Honesdale
Wayne Co
Penn

Mr James J. Blauvelt
Nanuet Post Office
Rockland County
New York

Mr A C Kline
824 Walnut St
Philadelphia

Miss Mary J. Chambers
Toledo
Tama County
Iowa

New York
LOYAL TO THE UNION

Mrs Caleb Lyon
Rossville
Staten Island
N. Y.

Bright banner of freedom with pride I unfold thee;
Fair flag of my country, with love I behold thee
Gleaming above us in freshness and youth;
Emblem of liberty, symbol of truth;
For the flag of my country in triumph shall wave
O'er the Southerner's home and the Southerner's grave.

Miss. Vic. Pearson
Youngville
Ala

Paid

Miss Sallie Bagby
Covington
Georgia

Gather around your country's flag,
Men of the South, the hour has come—
None may falter, none may lag—
March to the sound of the fife and drum.

Mrs Mary. C. Roberts
Yanceyville
N. C.

To The Care of
Mr Elijah. Roberts.

JUL
6
N.C.

PAID

Miss Mary E. Whitehead
Scotland Neck
N. Ca.

IL COLUMBIA

Miss Jane Grace
Camden [illegible]
County Ohio

Mr Joseph H Houston
Washington D C
Fourth Vt Regiment
Co H

THE YOUNG VOLUNTEER.
"BULLY FOR YOU"

KANAWHA C.H.
FEB
12
Va.

Mrs. T. R. King
Westerville
Franklin Co
Ohio

Entered according to Act of Congress, 1861, by J. G. Wells, in the clerk's office of the Southern District of New York.

FATHER—Col Ellsworth was shot dead this morning. I killed his murderer. FRANK.

Wharton Gray
Amenia Semin
Amenia Duchen
N. Y.

LEBANON
APR
4
KY.

Mr John Hollinshead
Lewisport
hancock Co
Ky

L2068

Rarelmia Sturtevant
Savoy
Mass

"ONE NATION.—ONE GOVERNMENT."
UNION
CONSTITUTION

Rev. C. L. Chrisfield
Altoona
Pa

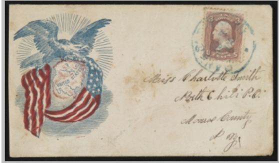
UNITED STATES
Miss Charlotte Smith
North Chili P.O.
Monroe County
N.Y.

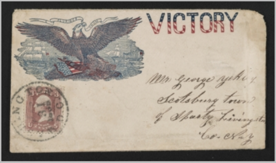
VICTORY
Mr George Yokey
Scotsburg town
of Sparta Livingston
Co. N.Y.

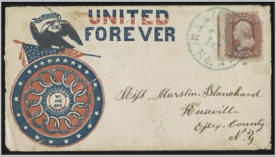
UNITED
FOREVER
WE ARE ONE
Miss Marslin Blanchard
Keeseville
Essex County
N.Y.

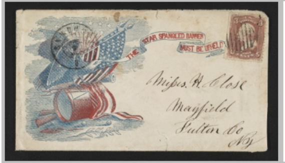
THE STAR SPANGLED BANNER
MUST BE UPHELD
Misses H. Close
Mayfield
Fulton Co
N.Y.

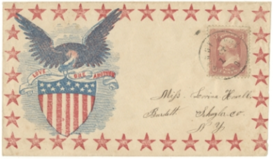
LOVE ONE ANOTHER
Miss Lovina Howell
Burdett Schuyler Co.
N.Y.

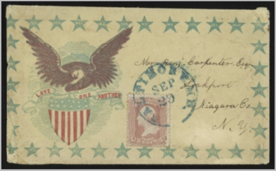
LOVE ONE ANOTHER
SEP 29
Mrs Benj. Carpenter Esq
Lockport
Niagara Co
N.Y.

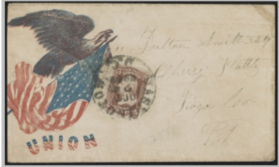
UNION
Fulton Smith
Cherry Flatts
Tioga Co
PA

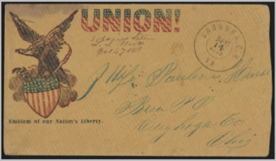
UNION!
Emblem of our Nation's Liberty.
KANAWHA C.H.
DEC 14
VA
Miss Pauline Hawes
Brea P.O.
Cuyahoga Co
Ohio

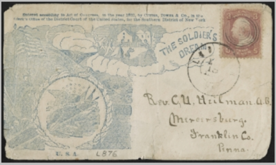
Entered according to Act of Congress, in the year 1862, by Currier, Towes & Co., in the Clerk's Office of the District Court of the United States, for the Southern District of New York
THE SOLDIER'S DREAM
U. S. A.
L876
Rev. C. U. Heilman A.B.
Mercersburg.
Franklin Co.
Penna.

Civil War Envelopes

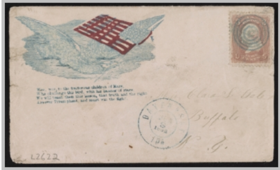
Now, woe, to the traitorous children of Mars,
Who challenge this bird, with his banner of stars
We will teach them this lesson, that truth and the right
Are ever Triumphant, and must win the fight.

Miss Clara S. Cole
Buffalo
N. Y.

L2622

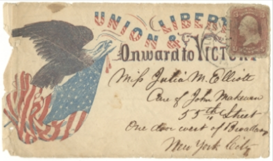
UNION & LIBERTY
Onward to VICTORY

Miss Julia M. Elliott
Care of John Makeman
55th Street
One door west of Broadway
New York City

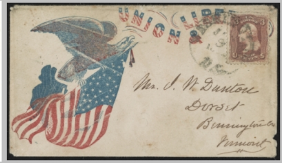
UNION & LIBERTY

Mr. J. W. Dunton
Dorset
Bennington Co
Vermont

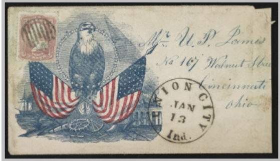
Mr U. P. James
No 167 Walnut Stre
Cincinnati
Ohio

UNION CITY
JAN
13
Ind.

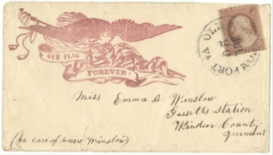
OUR FLAG
FOREVER!

Miss Emma A Winslow
Gassetts station
Windsor County
Vermont

(In care of Moses Winslow)

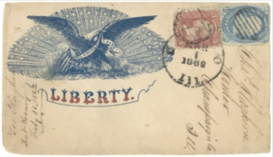

MAR
1
1862
Ill

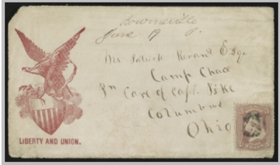
LIBERTY AND UNION.

Brownsville
June 19

Mr Patrick Kerant Esqr
Camp Chace
In Care of Capt. Pike
Columbus
Ohio

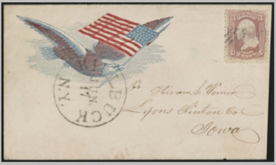
JUN
17
N.Y.

To Hiram L Warner
Lyons Clinton Co
Iowa

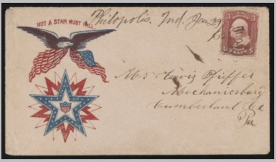
NOT A STAR MUST FALL.

Philopolis. Ind. Jan 29
62

Mr Lewis Pfeiffer
Mechanicsburg
Cumberland Co.
Pa.

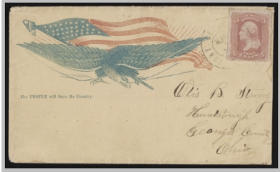
The PEOPLE will Save the Country.

Otis B. Strong
Huntsburgh
Geauga County
Ohio

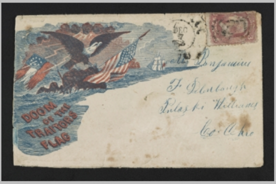
DOOM OF THE TRAITORS FLAG

DEC
7

Mr Benjamin
F. Ohlenbaugh
Pulaski Williams
Co. Ohio

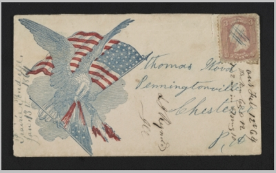
Thomas Wood
Penningtonville
Chester
P. A.

Jan 13 1864

ans Feb 12th 64

Mrs. A. C. Wilson
Lewis Centre
Ms. A. [illegible]
Ohio

Samuel Raubenstu
Marlboro
Stark Co
Ohio

Mrs. Wm. Rush
Fredricktown
Knox Co
Ohio

ONWARD
TO VICTORY
Mr. Cyrus Willson
Slatelick P.o.
Armstrong Co
Penna

When Freedom, from her mountain height,
Unfurled her Standard to the air,
She tore the azure robes of light,
And set the stars of glory there!
Then from his mansion in the sun,
She called her EAGLE bearer down,
And gave into his mighty hand,
The Symbol of her chosen land!

L. A. Godey
323. Chestnut Str.
Philadelphia
Pa.

Miss Sara A. [illegible]
Little Valley
Cattaraugus
[illegible]

Ms John A Barney
Co B 10th regt wis Vol
Edgefield June
Tenn

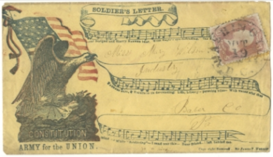
SOLDIER'S LETTER.
CONSTITUTION
ARMY for the UNION.
Miss Mary Wilson
Industry
Beaver Co
Pa

One Flag, One Country.
Mr. Elijah C
Prattsburgh
Steuben

FOURTEENTH REGIMENT NEW-HAMPSHIRE VOLUNTEERS.
Mr William R Hunt
West port N. H.

UNION
THE
CONSTITUTION
Mr Jacob Guya
No [illegible] Maidenlane
N. Y. City

Miss. [illegible] Houskins
Clayton
Ads
Co

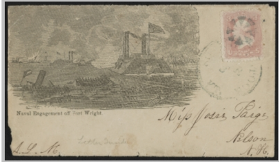

Naval Engagement off Fort Wright.

Miss Josie Paige
Nelson
N. H.

A. L. M.

Letter Inside

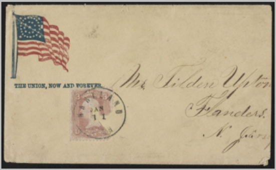

THE UNION, NOW AND FOREVER.

Mr. Tilden Upton
Flanders.
N. Jersy

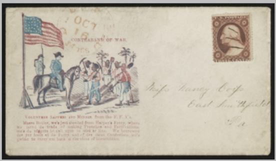

CONTRABAND OF WAR.

VOLUNTEER SAPPERS AND MINERS, from the F. F. V's.

Massa Butler, we's jest stended from Harper's Ferry, where we larnd de trade of making Trenches and Fortifications, we's de niggers to call upon in dat ar line. We borrowed dese yer tools at de Ferry, and ef des heah Confederates, we's gwine to carry em back at the close of hostilities.

Miss Nancy Coss
East Smithfield
Pa

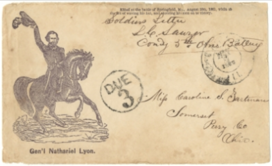

Killed at the battle of Springfield, Mo., August 10th, 1861, while in the act of waving his hat, and cheering his men on to victory.

Gen'l Nathaniel Lyon.

Soldiers Letter
L. C. Sauzer
Comdy 5th Ohio Battery

Miss Caroline S. Eastman
Somerset
Perry Co
Ohio.

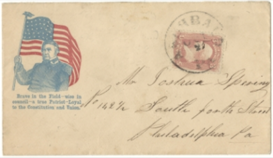

Brave in the Field—wise in council—a true Patriot—Loyal to the Constitution and Union.

Mr Joshua Spering
No 142½ South fouth Street
Philadelphia Pa

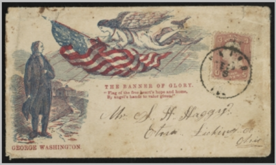

THE BANNER OF GLORY.

"Flag of the free heart's hope and home,
By angel's hands to valor given!"

GEORGE WASHINGTON.

Mr. J. H. Haggis
Etna Licking Co
Ohio

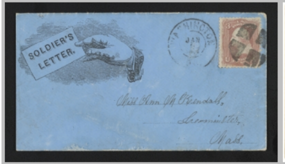

SOLDIER'S
LETTER.
JAN

Miss Ann M. Kendall,
Leominster,
Mass.

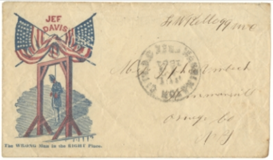

The WRONG Man in the RIGHT Place.

J. W. Kellogg, NC

Mr. J. L. Ambeck
Unionville
Orange Co
N. Y.

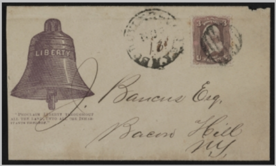

"PROCLAIM LIBERTY THROUGHOUT ALL THE LAND, UNTO ALL THE INHABITANTS THEREOF."

J. Bancus Esq.
Bacon Hill
N. Y.

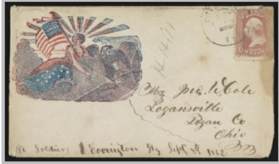

K Hill

Mrs Mr. W. Cole
Logansville
Logan Co
Ohio

(A Soldier) Covington Ky Sept 8th 1862

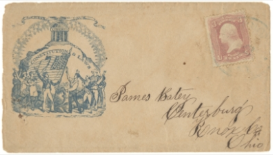

CONSTITUTION & LAWS

James Batey
Centerburg
Knox Co
Ohio

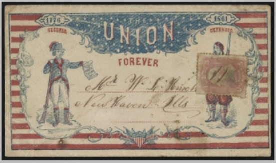

1776
1861
SECURED
DEFENDED

THE
UNION
FOREVER

Mr. W. L. Hirsch
New Haven Ills

Published by Mumford & Co., Cincinnati, O.
COL. E. E. ELLSWORTH.
Ohio
Nov 11

HARRISBURGH
NOV
PA.
" He who noteth even the fall of a sparrow will have some purpose even in the fate of one like me."—ELLSWORTH.
Lancaster
Pa

H.G. SICKEL.
OUR CO
3d Reg
1862
Bucks County
Pa.

Magee, 316 Chestnut St. Phila.
4
Lebanon County
Pennsylvania
BALTIMORE
MAR
4
MD.

CONFEDERATE STATES OF AMERICA
OUR FIRST PRESIDENT
Arise! Arise! each Southern man,
Your armor buckle on!
With rifle or—whate'er you can.
Push on to reach the battle's van
For battles must be won!
And till the foe doth leave our land,
With firm resolve each one will stand,
To strike to death for Dixie!
And each one swears with uplift hand,
No foe shall conquer Dixie!
Paid
Miss Eliza Dean
Rockyford
Miss
MISS

Wells, corner Park Row and Beekman Street, N.Y.
THE RIGHT MAN IN THE RIGHT PLACE!
Entered according to act of Congress, by Bacon & Sacre, in the Clerk's office of the Dist. Court for the Southern District of New York.
BALTIMORE
David Weir
33 Gansevoort Street
New York
New York

Maj. Gen. McCLELLAN.
BALTIMORE
JAN
6
DUE
3
Mrs. Marian Innes
No. 203 West 39th st
n y City
in haste

MAJ. GEN. U.S. GRANT
Cents due
16
Salem Illinois
Co. D. 111th Reg. Ill Volunteers
Care Capt. Foster

McClellan
Mr John Stiles
Genesee
Co
N Y

Flag of the free heart's hope and home
By angel hands to valor given;
Thy stars have lit the welkin dome,
And all thy hues were born in heaven!
Miss Adelia Fries
Philadelphia
No 331 North tenth
Street
43 Regt

"VICTORY."
THE WAR
FOR THE UNION
Republican Office
Springfield
Mass
Soldiers Letter

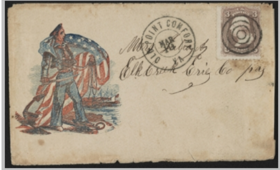

OLD POINT COMFORT VA MAR 19

Mrs [illegible]
Elk Creek Erie Co pa

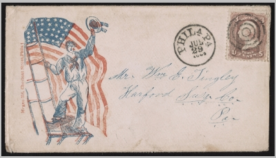

Magee 316 Chestnut Street, Phila

PHILA PA JUL 29

Mr. Wm. G. Tingley
Harford Susq. Co.
Pa

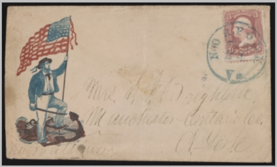

Mrs. J. A. [illegible]
Manchester Ontario Co.
N York

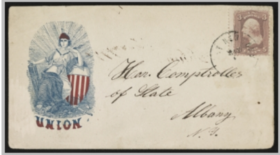

Hon. Comptroller
of State
Albany
N. Y.

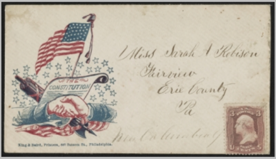

THE CONSTITUTION
King & Baird, Printers, 607 Sansom St., Philadelphia.

Miss Sarah A Robison
Fairview
Erie County
Pa

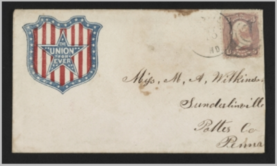

THE UNION FOR EVER

Miss. M. A. Wilkins
Sunderlinville
Potter Co
Penna

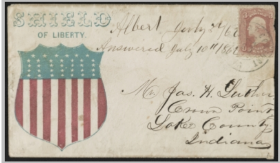

SHIELD
OF LIBERTY.

Albert July 2d/62
Answered July 10th 1862

Mr. Jas. H. Luther
Crown Point
Lake County
Indiana

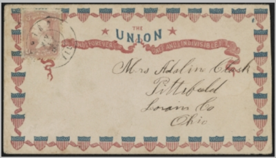

THE
UNION
NOW AND FOREVER
ONE AND INDIVISIBLE

Mrs Adaline Clark
Pittsfield
Lorain Co
Ohio

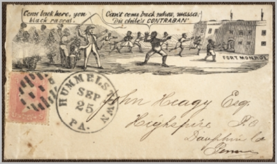

Come back here, you black rascal.
Can't come back nohow, massa; Dis chile's CONTRABAN'
FORT MONROE

HUMMELSTOWN PA. SEP 25

John Heagy Esq.
Highspire P.O
Dauphin Co
Penna

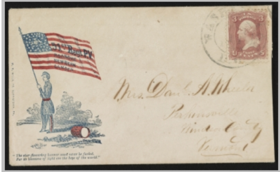

51st Regt. P.V.
ROANOKE
NEWBERN
CAMDEN
"The star-spangled banner must never be furled,
For its blossoms of light are the hope of the world."

Mrs. Danl. A. Wheeler
Perkinsville
Windsor County
Vermont

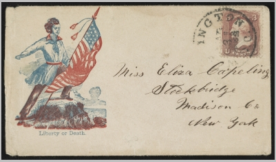

Liberty or Death.

Miss Eliza Capeling
Stockbridge
Madison Co
New York

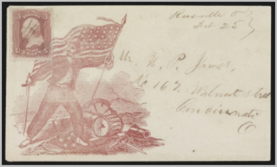

Russville O
Feb 25

Mr. W. P. James,
No. 167 Walnut Street
Cincinnati
O

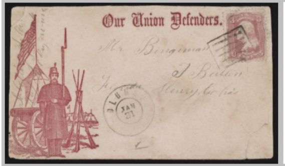

Our Union Defenders.

Mr Bengeman
J. Bullan
Henry Co Ia

JAN 31

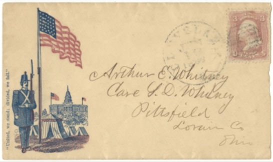

"United, we stand; divided, we fall."

Arthur E. Whitney
Care S. D. Whitney
Pittsfield
Lorain Co
Ohio

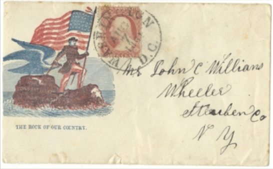

THE ROCK OF OUR COUNTRY.

WASHINGTON D.C. AUG 7

Mr John C Williams
Wheeler
Steuben Co
N Y

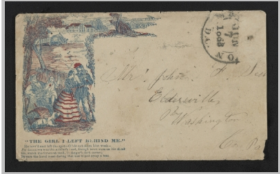

"THE GIRL I LEFT BEHIND ME."

JUN 7

Mr. John
Eldersville
Washington
Co Pa

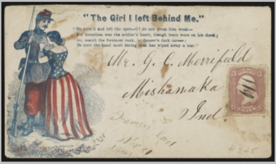

"The Girl I left Behind Me."

"He turn'd and left the spot—O! do not deem him weak—
For dauntless was the soldier's heart, though tears were on his cheek;
Go, watch the foremost rank, in danger's dark career;
Be sure the hand most daring there has wiped away a tear."

Mr. G. C. Merrifield
Mishawaka
Ind.

#845

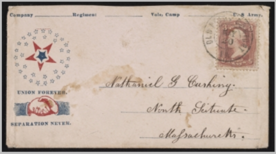

Company ________ Regiment ________ Vols, Camp ________ U. S. Army.

UNION FOREVER.

SEPARATION NEVER.

Nathaniel G Cushing.
North Scituate.
Massachusetts.

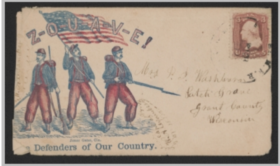

James Gates, Cin.

Defenders of Our Country.

Mrs P. S. Washburn
Patch Grove
Grant County
Wisconsin

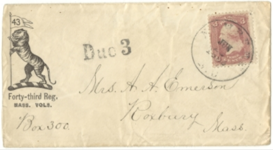

43

Forty-third Reg.
MASS. VOLS.

Due 3

Mrs. A. A. Emerson
Roxbury Mass.

Box 300.

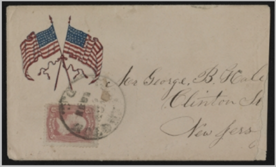

Mr George B. Hale
Clinton St
New Jers

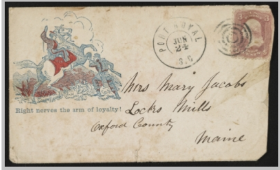

Right nerves the arm of loyalty!

PORT ROYAL JUN 24 S.C.

Mrs Mary Jacobs
Locks Mills
Oxford County
Maine

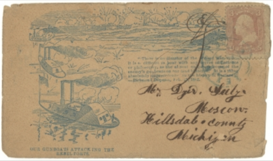

"There is no disaster of the [illegible] It is so difficult to bear with any degree of patience or philosophy, as the almost [illegible] of the enemy's gunboats on our land batteries. It is a thing absolutely unprecedented in the history of [illegible]
—Richmond Dispatch, Feb. [illegible], 1862.

OUR GUNBOATS ATTACKING THE REBEL FORTS.

Mr. Dyer. Seely.
Moscow.
Hillsdale county
Michigan

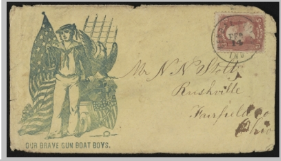

OUR BRAVE GUN BOAT BOYS.

FEB 14

Mr N N Stoltz
Rushville
Fairfield Co
Ohio

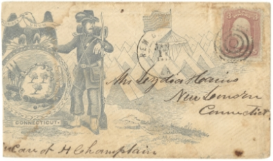
CONNECTICUT.
NEW

Mrs Lydia Harris
New London
Connecticut
Care of H Champlain

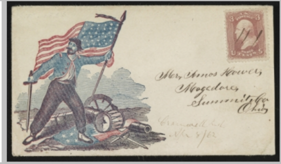

Mr. Amos Howel,
Mogadore,
Summit Co.
Ohio

Cromwell Ind
Nov 8/62

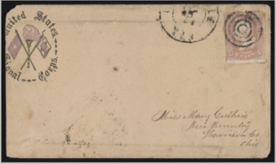
United States
Signal Corps.

Miss Mary Guthrie
New Rumley
Harrison Co.
Ohio

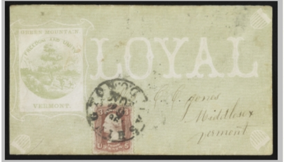
GREEN MOUNTAIN
FREEDOM AND UNITY
VERMONT.
LOYAL

C. C. Jones
Middlesex
Vermont

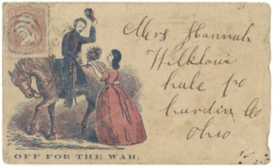
OFF FOR THE WAR.

Mrs Hannah
Wilklow
hale P o
hardin Co
Ohio

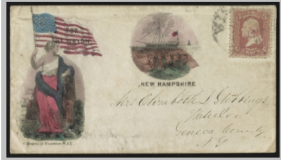
FOR THE UNION
NEW HAMPSHIRE
C. Magnus 12 Frankfort St N.Y.

Mrs Elizabeth L Sterlings
Waterloo
Seneca County
N.Y.

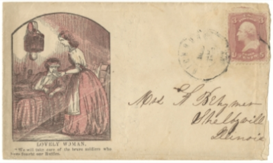
LOVELY WOMAN.
"We will take care of the brave soldiers who have fought our Battles."

Mrs. A Blymer
Shelbyville
Illinois

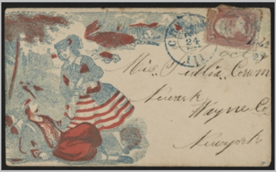

1862
Oct 27

Miss Lidia Corwin
Newark
Wayne Co
Newyork

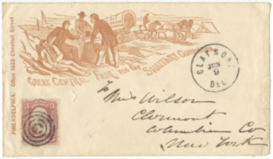
PHILADELPHIA. Office 1323 Chestnut Street
GREAT CENTRAL FAIR FOR THE SANITARY COMMISSION
CLAYTON
JUN 9
DEL

to Mrs Wilson
Clermont
Columbia Co
New York

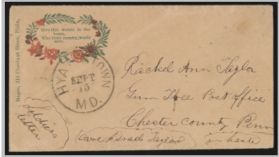
Give this wreath to the brave,
Who their country would save.
Magee, 316 Chestnut Street, Phila.
HYATTSTOWN
SEPT 15
MD.

Soldiers letter

Rachel Ann Taylor
Gum Tree Post office
Chester County Penn
Care Israel Taylor
in haste

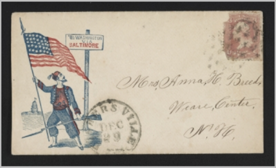
TO WASHINGTON VIA BALTIMORE
DEC 29

Mrs. Anna H. Breed,
Weare, Centre,
N. H.

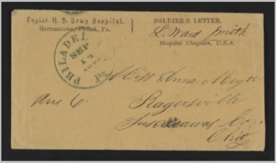

Cuyler U. S. Army Hospital,
Germantown, Philad. Pa.

SOLDIER'S LETTER.
L. Ward Smith
Hospital Chaplain, U.S.A.

PHILADEL
SEP 17
Pa.

Miss Anna Meyer
Ragersville
Tuscarawas Co.
Ohio

Ans 6

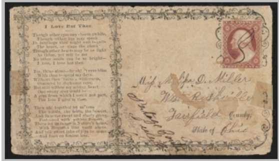

I Love But Thee.

Though other eyes may charm awhile,
Though other lips may speak
In language that might well beguile
The heart, or tinge the cheek;
Though other hearts may be as light
As thine, yet still to me
No other smile can be so bright—
I love, I love but thee.

Yes, thine alone—for oh! 'twere bliss
With thee to spend my days;
Without thee 'twere a wilderness,
Obscured by darksome rays;
But still within my aching heart
One sunny spot would be—
A gem from which I could not part,
The love I give to thee.

Then oh! together let us rove
The woods, the fields, the bowers,
And in some sweet and shady grove,
Festooned with wildest flowers,
There let us range in Nature's home,
With Heaven's blue vault above,
And tell sweet tales of joys to come
And feast on fondest love.

Miss Melissa D. Miller
West Rushville
Fairfield County,
State of Ohio

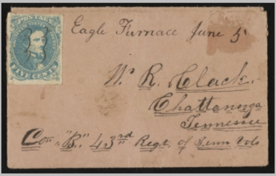

Eagle Furnace June 5

W. R. Clack.
Chattanooga
Tennessee
Co. "B." 43rd Regt. of Tenn Vols

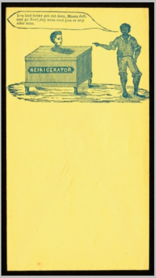
You had better get out dere, Massa Jeff, and go Norf, dey soon cool you or any oder man,
REFRIGERATOR

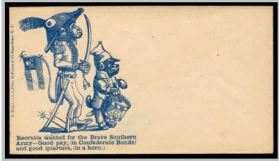
[illegible], Print, 65 Fulton & 172 Pearl Street, N. Y.

Recruits wanted for the Brave Southern Army—Good pay, (in Confederate Bonds) and good quarters, (in a horn.)

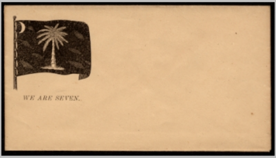

WE ARE SEVEN.

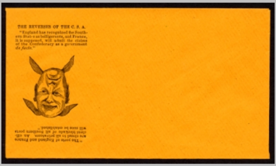

THE REVERSES OF THE C. S. A.

"England has recognized the Southern States as belligerents, and France, it is supposed, will admit the claims of the Confederacy as a government *de facto*."

"The ports of England and France are closed to all privateers. An efficient blockade of all Southern ports will soon be established."

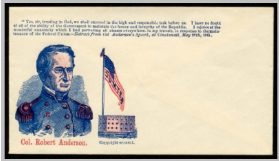

"Yes, sir, trusting in God, we shall succeed in the high and responsible task before us. I have no doubt at all of the ability of the Government to maintain the honor and integrity of the Republic. I rejoice at the wonderful unanimity which I find pervading all classes everywhere, in my travels, in response to the maintenance of the Federal Union.—*Extract from Col. Anderson's Speech, at Cincinnati, May 9th, 1861.*

Col. Robert Anderson.

Copyright secured.

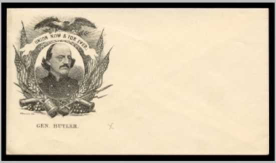
UNION NOW & FOR EVER.

GEN. BUTLER.

X

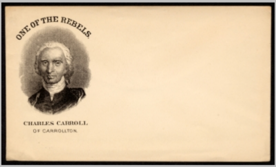

ONE OF THE REBELS,

CHARLES CARROLL
OF CARROLLTON.

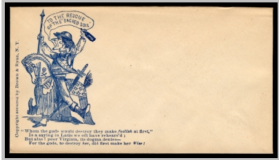
TO THE RESCUE OF THE "SACRED SOIL"
Copyright secured by Brown & Ryan, N. Y.

"Whom the gods would destroy they make *foolish* at first,"
Is a saying in Latin we oft have rehears'd;
But alas! poor Virginia, its dogma denies—
For the gods, to destroy *her*, did first make her *Wise*!

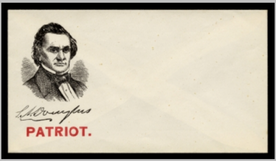

S. A. Douglas

PATRIOT.

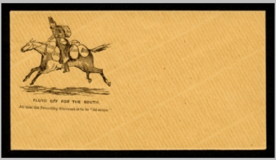

FLOYD OFF FOR THE SOUTH.

All that the Seceding Statesman asks is to be "let alone."

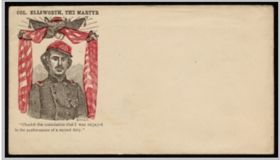
COL. ELLSWORTH, THE MARTYR
"Cherish the consolation that I was engaged in the performance of a sacred duty."

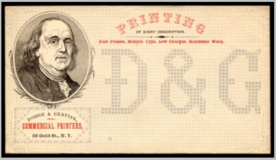
PRINTING
OF EVERY DESCRIPTION.
Fast Presses, Modern Type, Low Charges, Handsome Work.
D&G
DODGE & GRATTAN,
COMMERCIAL PRINTERS,
56 Gold St., N. Y.

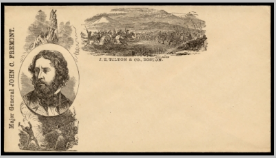
Major General JOHN C. FREMONT.
J. E. TILTON & CO., BOSTON.

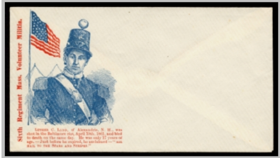
Sixth Regiment Mass. Volunteer Militia.
LUTHER C. LADD, of Alexandria, N. H., was shot in the Baltimore riot, April 19th, 1861, and bled to death on the same day. He was only 17 years of age.—Just before he expired, he exclaimed—"ALL HAIL TO THE STARS AND STRIPES."

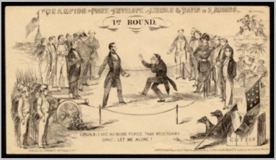
CHAMPION PRIZE ENVELOPE LINCOLN & DAVIS IN 5 ROUNDS.
1ST ROUND.
LINCOLN: I USE NO MORE FORCE THAN NECESSARY
DAVIS: LET ME ALONE!
COTTON

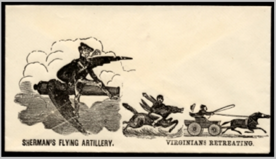
SHERMAN'S FLYING ARTILLERY.
VIRGINIANS RETREATING.

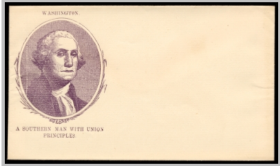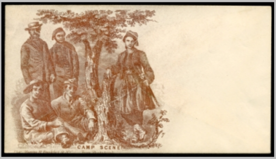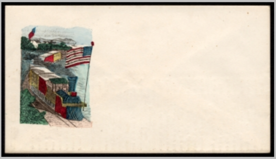
WASHINGTON.
A SOUTHERN MAN WITH UNION PRINCIPLES.